The National Coalition of 100 Black Women, Chattanooga Chapter, Inc.

NCBW 100

SISTER-NOMIC$

An Economic Empowerment Program of the National Coalition of 100 Black Women, Inc.®

Presents:

Economic Empowerment Session 4 of 4
Financial Survival - Seeking Resources to Help Chart a Path Forward Post COVID 19

Featured Speakers :

VALORIA ARMSTRONG

CHIEF INCLUSION OFFICER AND VP, EXTERNAL AFFAIRS AT AMERICAN WATER

CHEF ANDI CAGLE

OWNER/EXECUTIVE CHEF KOZY COOKING CATERING COMPANY

CHANDA CHAMBERS

OWNER/PRESIDENT CHAMBERS WELDING & FABRICATION CORPORATION

DIANNA FOURTE

OWNER NAILS BY MZD

JERMAINE FREEMAN

DEPUTY CHIEF OF STAFF OF THE MAYOR, ANDY BERKE

DEJUAN S. JORDAN

DIRECTOR OF BUSINESS SUPPORT, LAUNCH CHATTANOOGA

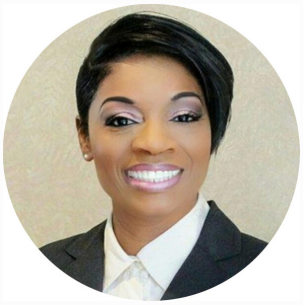

KAREN MCREYNOLDS

DIRECTOR OF MULTICULTURAL AFFAIRS, OFFICE OF MAYOR ANDY BERKE

STEPHANIE SINKFIELD

OWNER STATE FARM INSURANCE SINKFIELD AGENCY

SATURDAY, APRIL 17, 2021
10:00 AM-12:00 PM EST

REGISTER IN ADVANCE FOR THIS SESSION HERE
OR http://bit.ly/NCBWSisternomicsPt4

FOR MORE INFORMATION ABOUT THE SISTER-NOMIC$ SESSIONS, VISIT THE NCBW CHATTANOOGA PAGE ON FACEBOOK, OR OUR WEBSITE AT NCBW-CHATTANOOGA.ORG

VIRTUAL GRADUATION CEREMONY UPON COMPLETION OF THE PROGRAM

SPONSORED BY: THE Coca-Cola COMPANY TRUIST